

PLAN SHOWING THE PROPOSED CONSTRUCTION OF
A DWELLING HOUSE AT PLOT No. 12 B, BHARATHI NAGAR
DIVISION No. 61, MADRAS, S. No. 139 of KOLATHUR VILLAGE. 65

SCALE 1/4" = 8' (1cm = 1m)

R. plan

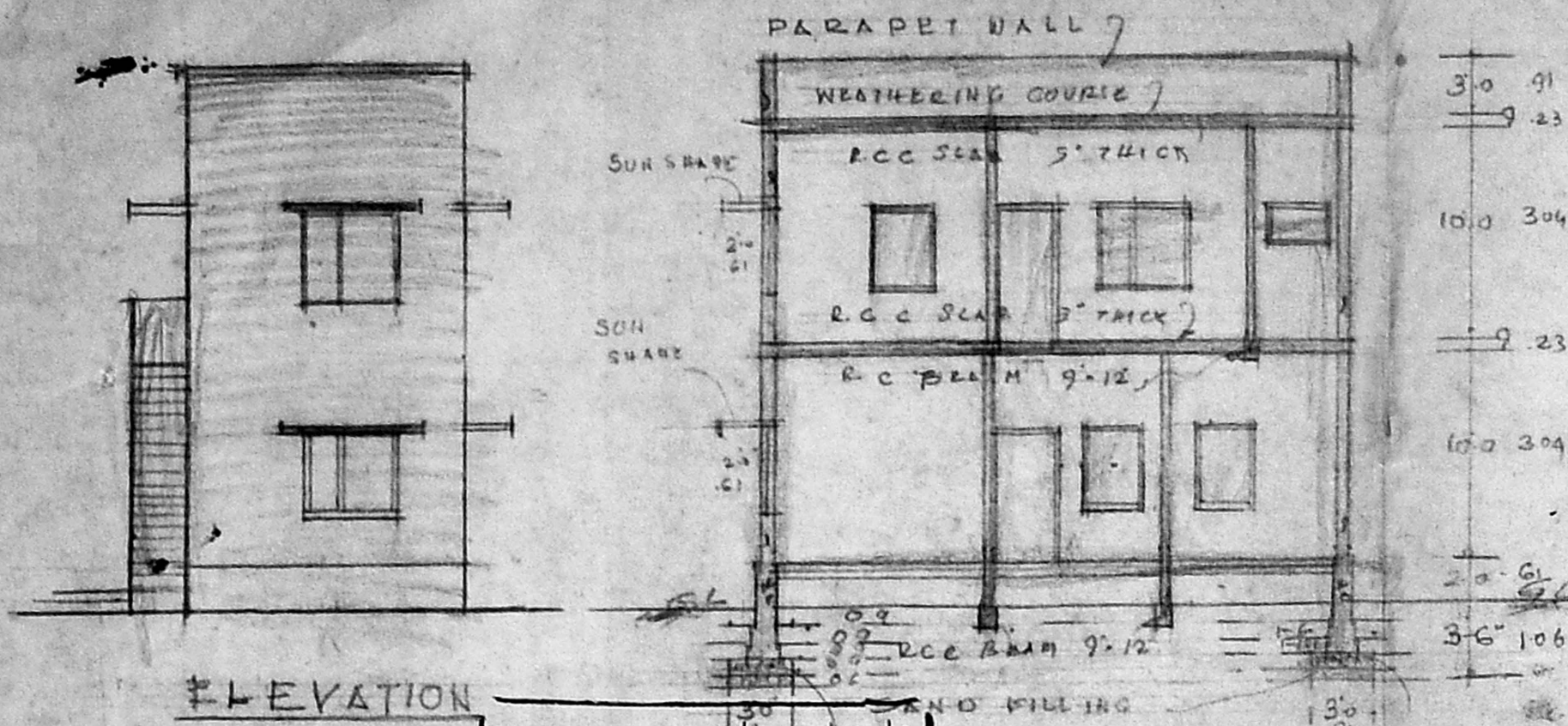

SPECIFICATION
BRICK WORK IN CM 1:1:6
PLASTERING WITH CM 1:4, 1/2" TH
RCC LINTELS 4 1/2" x 6" THICK
FLOORING WITH BRICK JELLY
CONCRETE IN CM 1:1:4, 3/4" THICK
& TOP LAID WITH MOSAIC TILES

JOINERY
D.D. DOORS 3'-0" x 6'-6", 3'-3" x 6'-6", 2'-6" x 6'-6"
W.W. WINDOWS 3'-0" x 4'-0", 4'-6" x 4'-0"
V. VENTILATORS 3'-0" x 2'-0"

NOTE
PROPOSED WORK [Symbol]
ROADS [Symbol]
PLOT BOUNDARY [Symbol]

SUB-DIVISION SKETCH
SCALE 1/4" = 20'

ELEVATION

Planning Permit No. A/16162/58/94
APPROVED
SECTION ON AB
SUBJECT TO THE CONDITIONS IN THIS OFFICE LETTER.
No. A2/16104/94, Date 13/94
FOR MEMBER SECRETARY
MADRAS METROPOLITAN
DEVELOPMENT AUTHORITY
MADRAS - 600 008.

REFERENCE
EXI. PLOT [Symbol]
PRO. SUB-DIVISION [Symbol]

B. V. Deenadayalu
B. V. DEENADAYALU,
Junior Engineer (Retd)
Consulting Civil Engineer,
Licenced Surveyor - Class II No: 128
Corporation of Madras
83/2, 83rd Street, Ashok Nagar,
Madras-600 083.

R. plan
Sent by
R. plan
6/1/94.

LICENCED SURVEYOR

OWNER

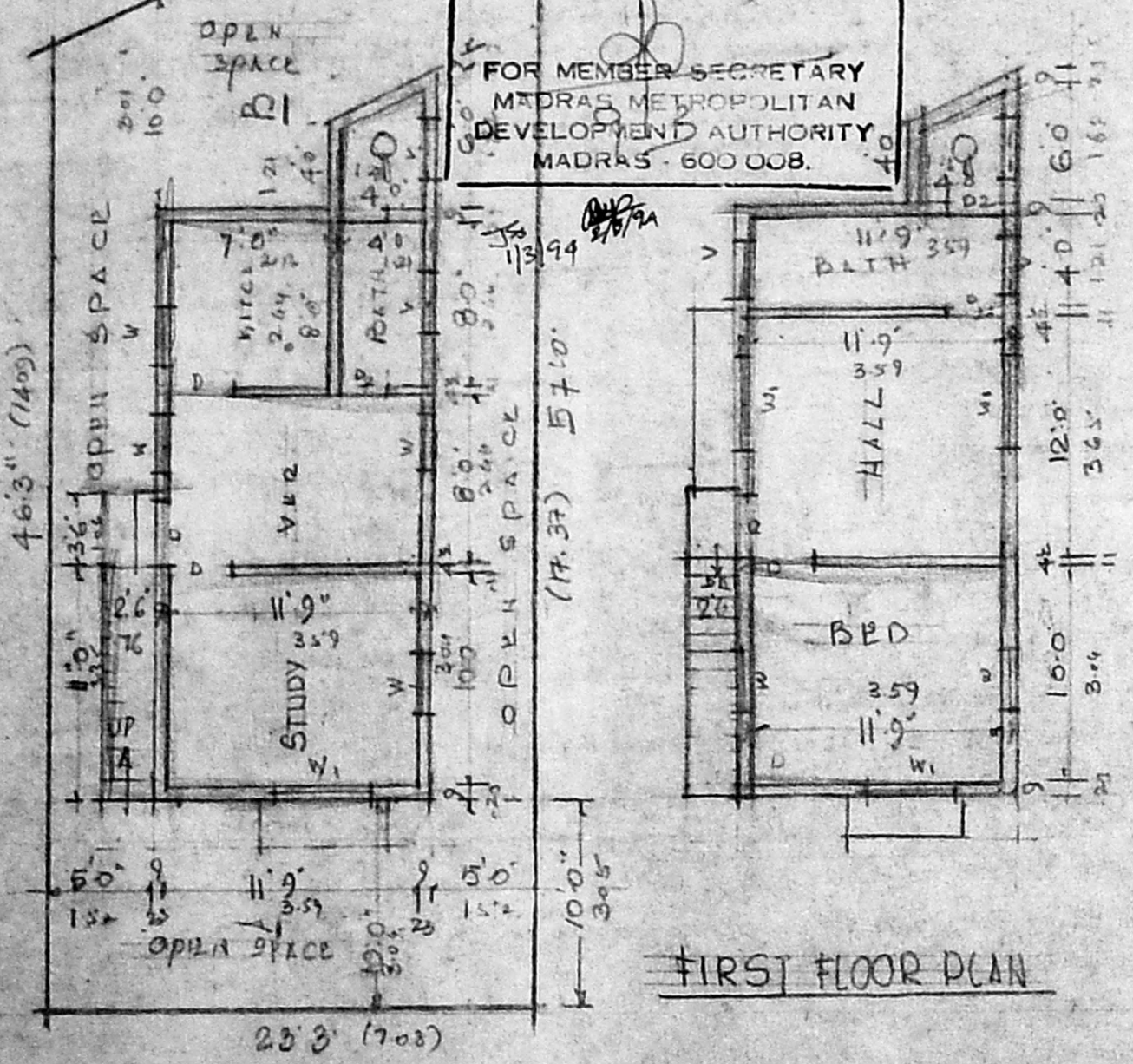

FIRST FLOOR PLAN

GROUND FLOOR PLAN

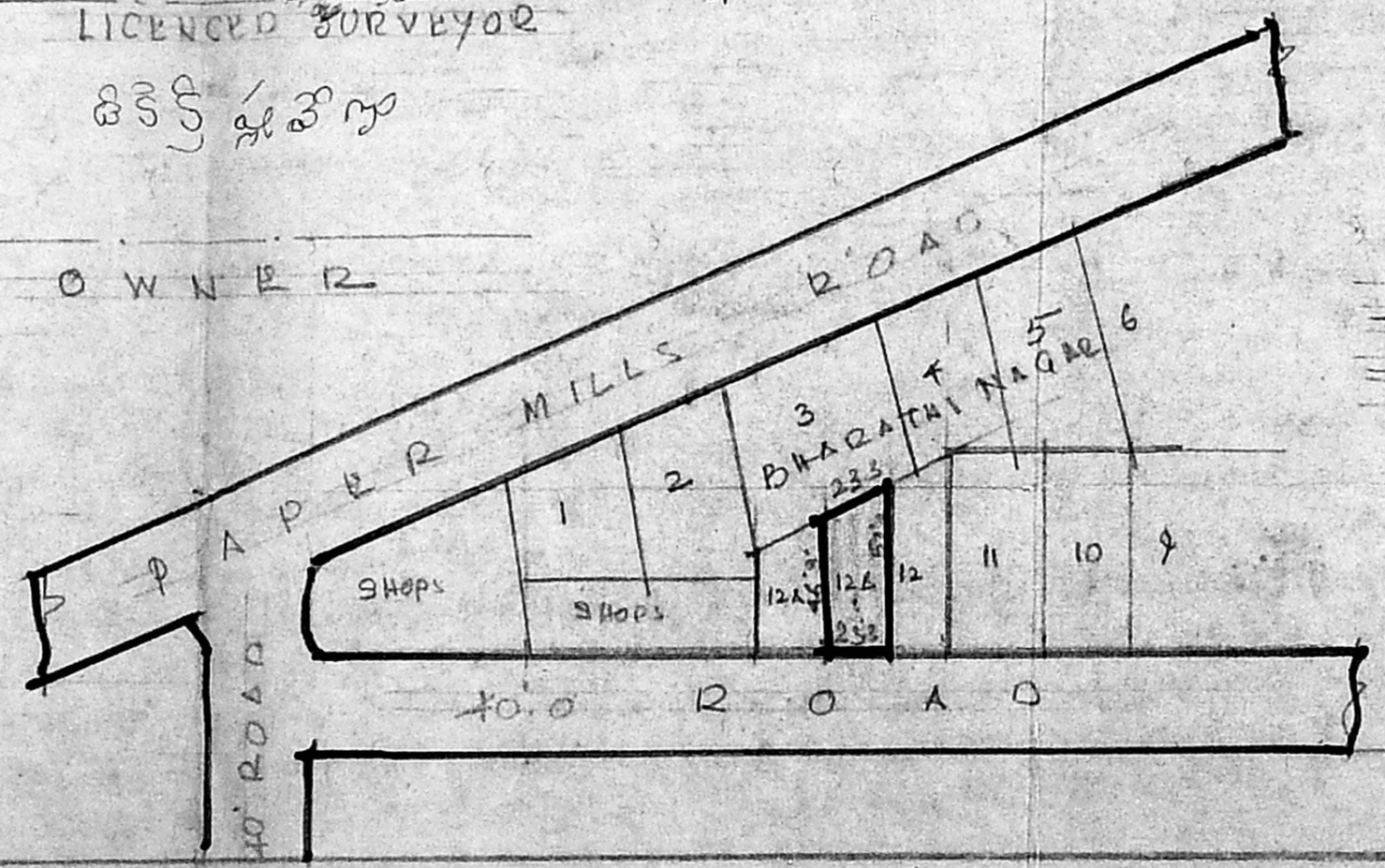

SITE PLAN
S No 139 of KOLATHUR
SCALE 1/4" = 66'